

## Capitolo 9

# Imaging

## CNV

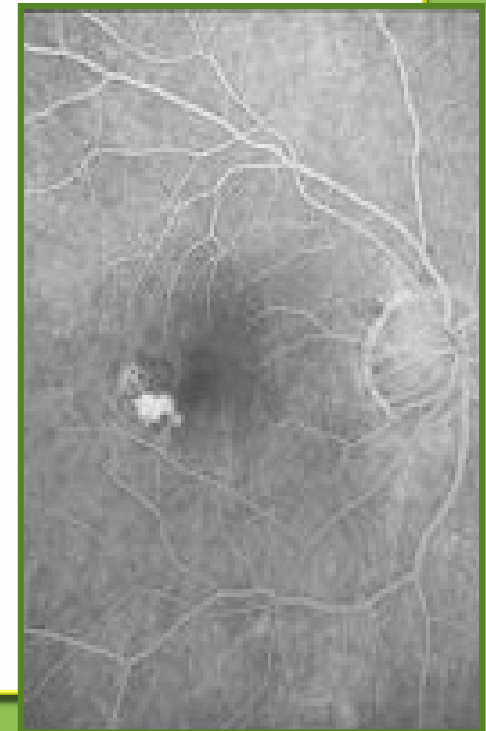
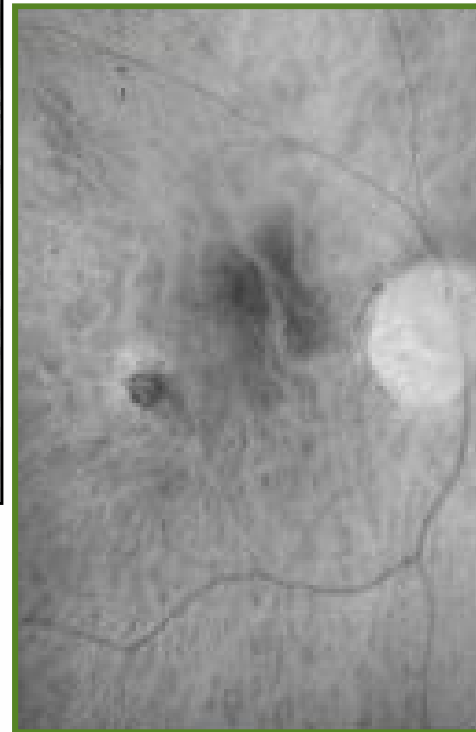
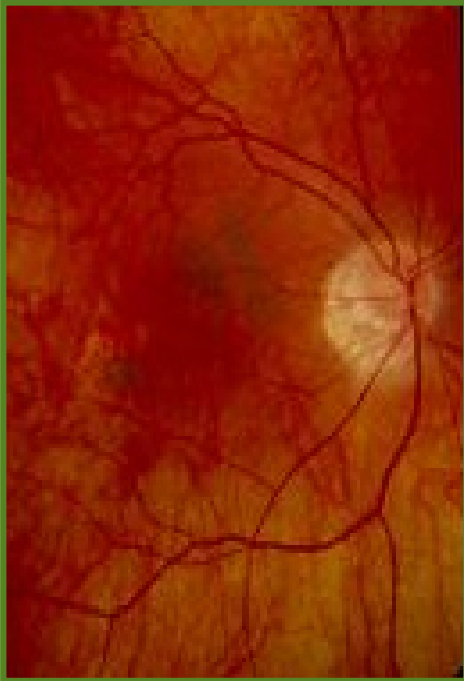

**La CNV è molto frequente colpendo il 5-10% della popolazione miopica.**

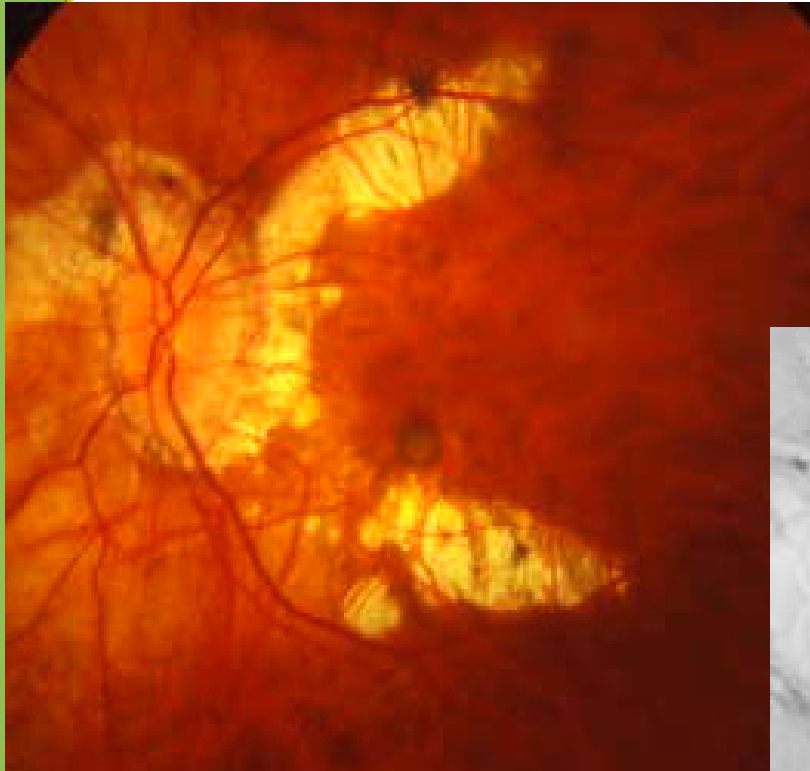

La CNV insorge spesso dal  
bordo di aree di atrofia  
dell' EPR

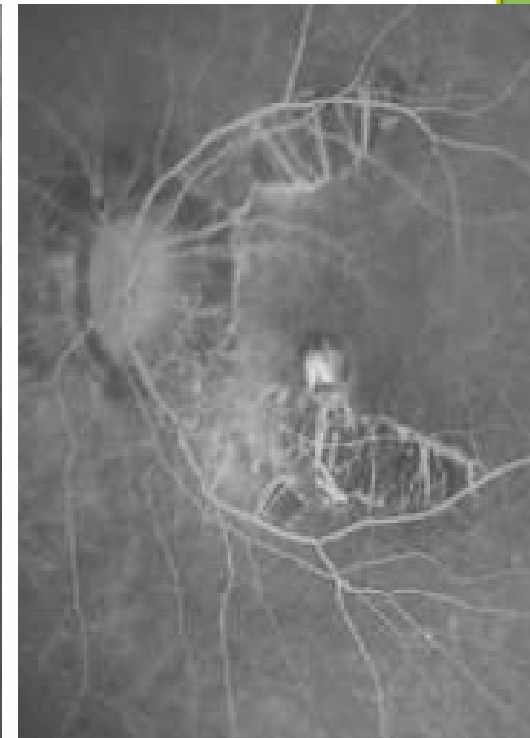
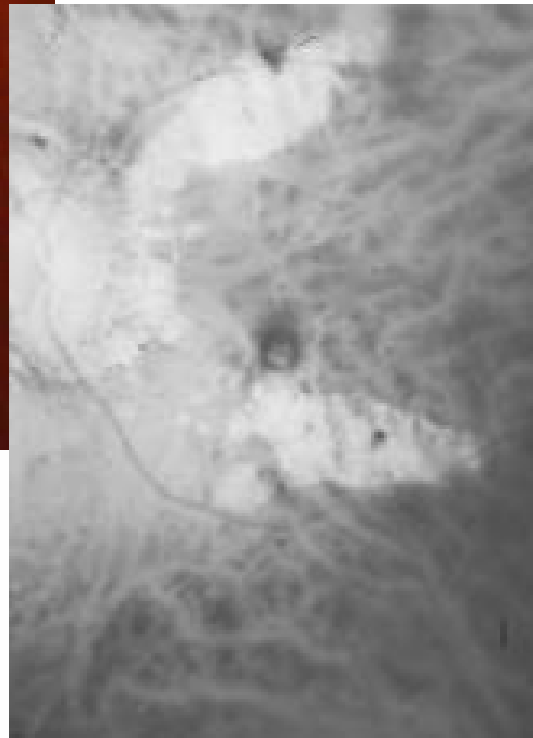

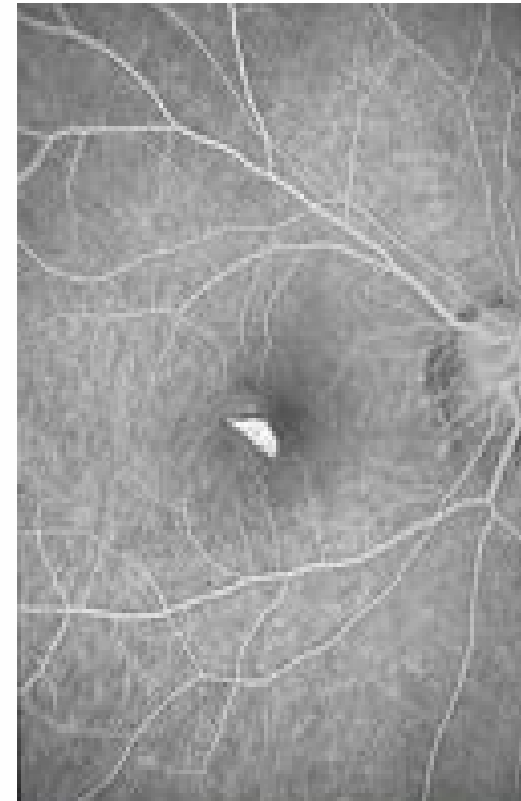
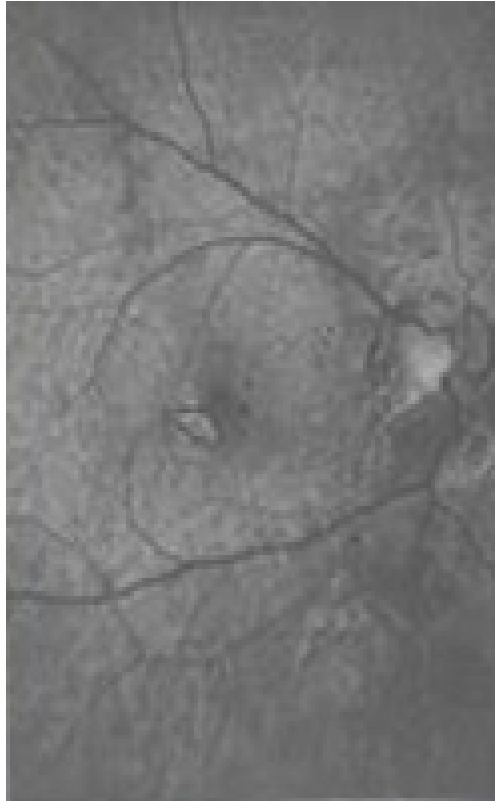
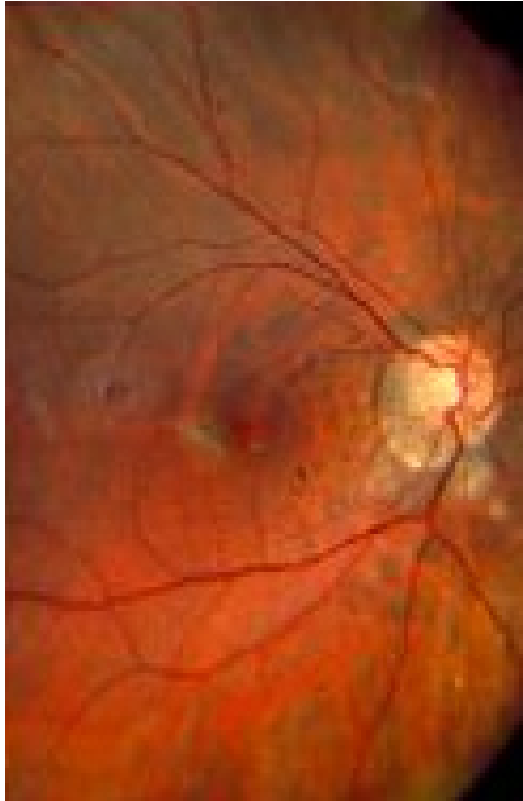

La CNV coinvolge direttamente la fovea nel 58-74% dei casi

## LEAKAGE EVIDENTE O SCARSO



CNV  
a margini  
ben delimitati

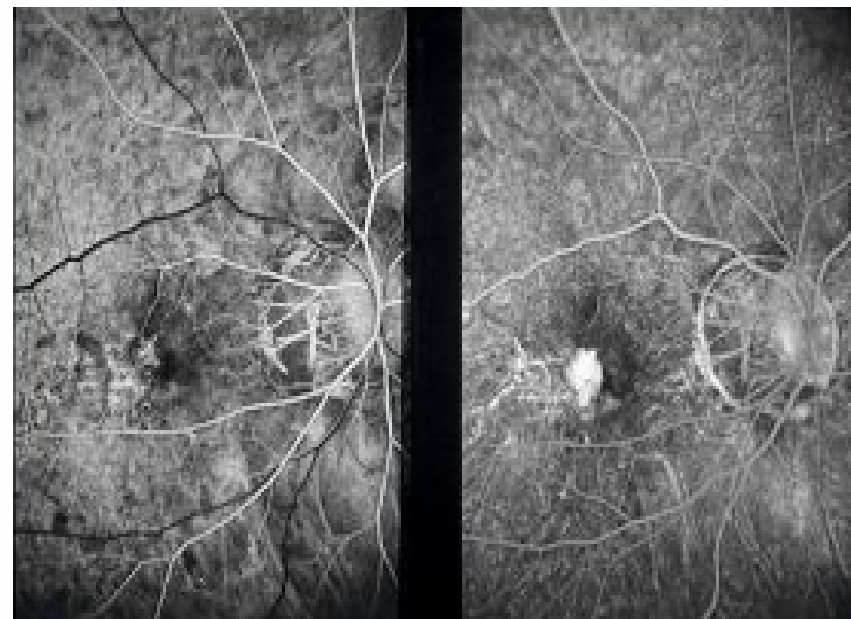

CNV  
a margini  
mal delimitati

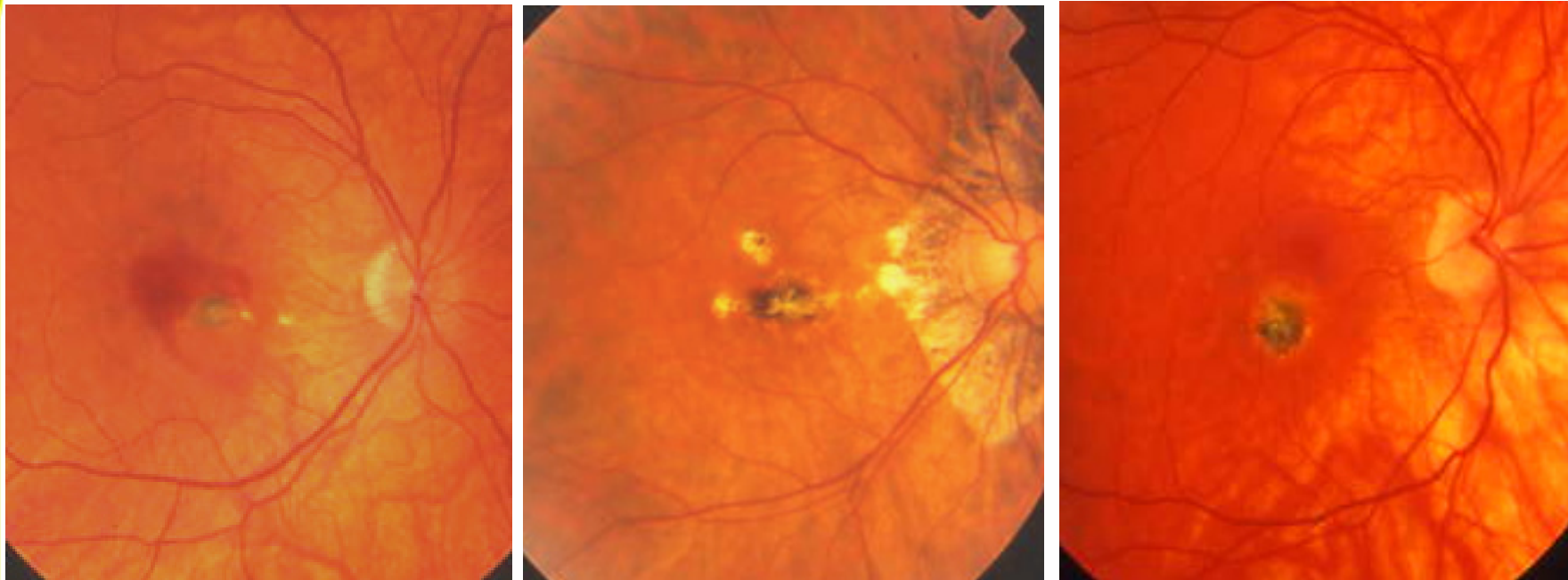

La CNV è spesso pigmentata e facile da visualizzarsi

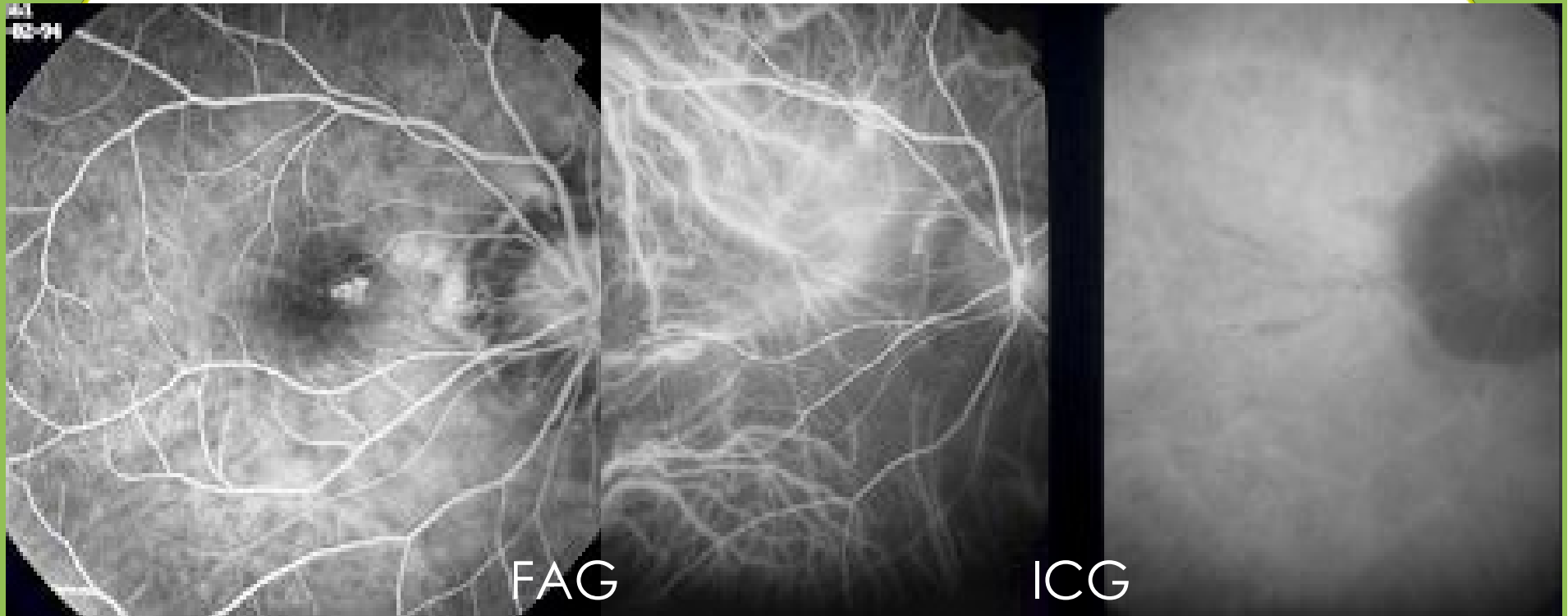

Il ruolo dell' ICG nell' evidenziare  
una CNV è molto modesto.  
Infatti la CNV è classica e ben visibile alla FAG

## STORIA NATURALE DELLA CNV NELLA PM

### Perdita visiva

- 1/2 degli occhi dopo 2 anni
- 2/3 degli occhi dopo 5-10 anni

Involuzione spontanea  
con buon esito funzionale **RARA**

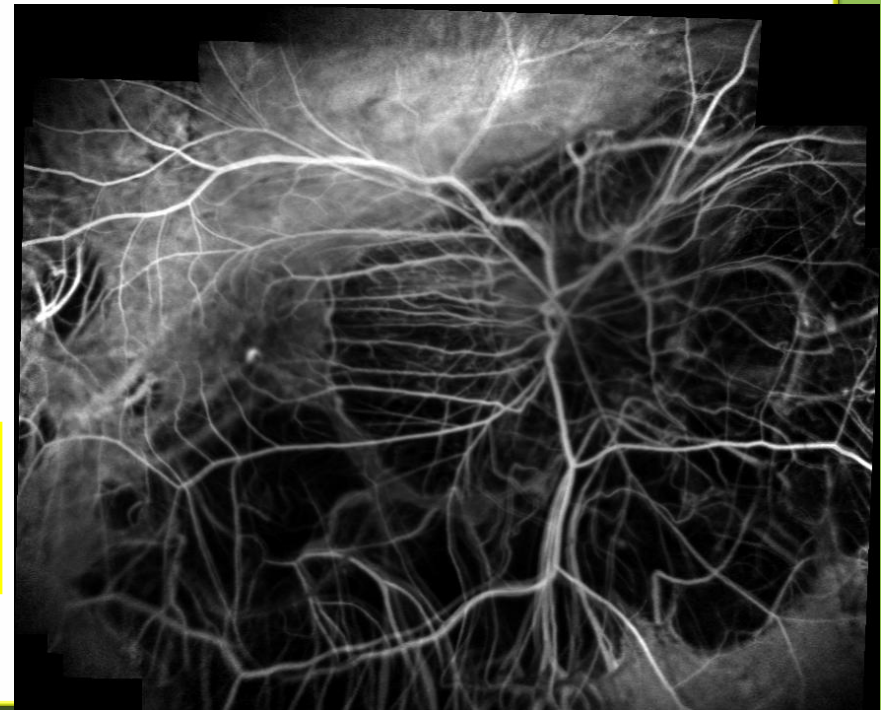



## EVOLUZIONE NATURALE

